

Plena VAS configuration

Configuration Software

BOSCH

Table of Contents

1	Short Information	5
1.1	Purpose	5
1.2	Digital document	5
1.3	Intended audience	5
1.4	Related documentation	5
1.5	Alerts and notice signs	5
2	System overview	6
2.1	Scope of delivery	6
2.2	Product view	6
3	Getting started	7
3.1	System requirements	7
3.2	Installation	7
3.3	Connection	9
3.4	Start	9
4	Configuration	11
4.1	System	12
4.1.1	Number of routers	12
4.1.2	Number of call stations	12
4.1.3	Number of call station keypads	12
4.1.4	EMG call station enable	13
4.1.5	Number of RC panels	13
4.1.6	Number of RCP extensions	13
4.1.7	3-wire local volume control	13
4.1.8	Digital message control only controls business messages	13
4.1.9	EMG all call	13
4.1.10	Alternating broadcasting	13
4.1.11	Message is stopped when trigger is released	13
4.1.12	Enable Soft Triggers (RS232)	14
4.1.13	Buttons	14
4.2	Zones	15
4.2.1	Rename zones	15
4.2.2	Zone Group	16
4.3	Supervision	18
4.3.1	Line supervision	19
4.3.2	Input supervision	20
4.3.3	Short circuit check	20
4.3.4	Network	20
4.3.5	Call / EMG	20
4.3.6	Spare	21
4.3.7	Ground short	21
4.3.8	Mains	21
4.3.9	Battery	21
4.3.10	Message	21

4.3.11	EMG mic	21
4.3.12	RC panel audio	21
4.3.13	Buttons	21
4.4	Messages	22
4.4.1	About wave files	22
4.4.2	About mergeable messages	22
4.4.3	Select wave files	23
4.4.4	Edit templates	24
4.4.5	Edit messages	29
4.5	Action programming	35
4.5.1	Controller	35
4.5.2	Router	41
4.5.3	Call station x	41
4.6	Save configuration file	43
4.7	Open configuration file	44
4.8	Modify password	45
4.9	Upload configuration	46
4.10	Upload messages and configuration	47
4.11	Download messages and configuration	47

5	Troubleshooting	48
----------	------------------------	-----------

1 Short Information

1.1 Purpose

The purpose of the software manual is to provide information that is required to install and use the Plena Voice Alarm System configuration software.

1.2 Digital document

The software manual is also available as a digital document in the Adobe Portable Document Format (PDF). References to sections and chapters in this digital document contain hyperlinks to the referenced location. The illustrations in this manual may differ from reality. Refer to the product related information on www.boschsecuritysystems.com for document updates.

1.3 Intended audience

The software manual is intended for installers of voice alarm systems. To operate the configuration software, knowledge of the Microsoft Windows operating system and voice alarm systems is required.

1.4 Related documentation

The following related document is available:

- Plena Voice Alarm System Installation and Operation Manual (9922 141 1037x).

1.5 Alerts and notice signs

Four types of alerts can be used in this manual. The alert type is closely related to the effect that may be caused if it is not observed. These alerts - from least severe effect to most severe effect - are:

**NOTICE!**

Alert containing additional information. Usually, not observing a 'notice' does not result in damage to the equipment or personal injuries.

**CAUTION!**

The equipment or the property can be damaged, or persons can be lightly injured if the alert is not observed.

**WARNING!**

The equipment or the property can be seriously damaged, or persons can be severely injured if the alert is not observed.

**DANGER!**

Not observing the alert can lead to severe injuries or death.

2 System overview

The configuration software is a front-end program providing graphical user interface (refer to *Section 2.2 Product view*). The front-end represents the various configuration items in separate property sheets, making it easy to, step-by-step, configure your Plena voice alarm system.

The Plena voice alarm system controller forms the heart of a Plena voice alarm system. The controller centrally stores, manages and distributes emergency calls, business calls and background music (BGM). A Plena voice alarm system may be configured, using all available units of the Plena product line, including one or more routers, call stations and call station extension keypads, to simultaneously serve and manage loudspeaker zones.

A Plena voice alarm system can be configured from a PC running the configuration software.

2.1 Scope of delivery

The configuration software is provided on a CD-ROM. Find the CD-ROM enclosed in the cardboard box of the Plena voice alarm system controller.

2.2 Product view

The main configuration menu after installing the configuration software:

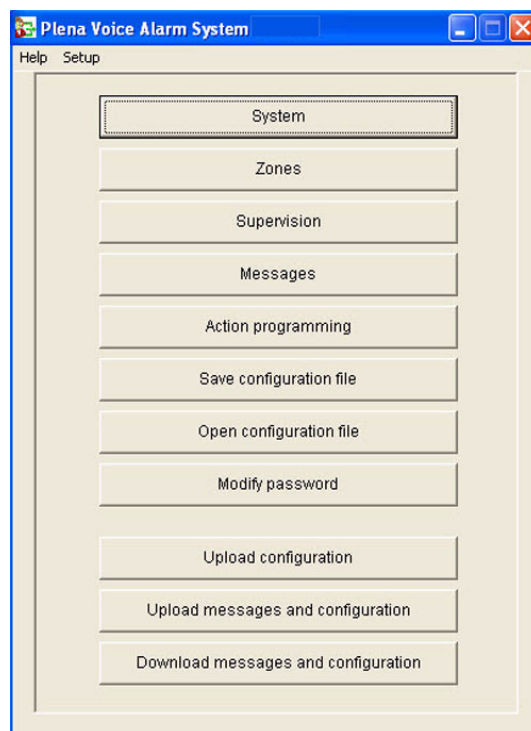

Figure 2.1 Main configuration menu

3 Getting started

This section describes how to install the configuration software, connect a PC to the Plena voice alarm system controller (LBB1990/00), start the software and provides information about the user interface (main configuration menu).

3.1 System requirements

The configuration software can be installed on any PC running the Microsoft Windows 2000 or Microsoft Windows XP operating system. Make sure that the PC is working correctly and free of viruses before installing the software.

3.2 Installation

Proceed as follows:

1. Place the Plena CD-ROM in the CD-ROM drive of the PC. The CD-ROM starts automatically and a index screen similar to the following figure appears.
If the CD-ROM does not start automatically:
 - Go to: Start > Run.
 - Enter: X:\index.html. (Replace X with the character of the CD-ROM drive.)

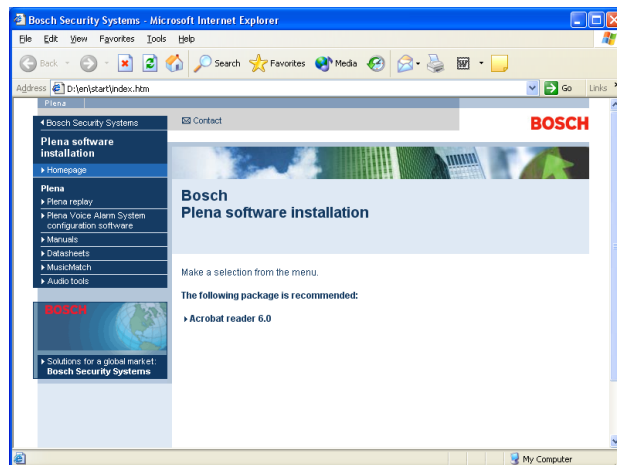

Figure 3.1 Index

2. Click the Plena voice alarm system configuration software in the left, blue column. A setup screen similar to the following figure appears.

Figure 3.2 Setup file

- Click the Plena_VAS_SETUP_216.EXE link. A file download sheet similar to the following figure appears.

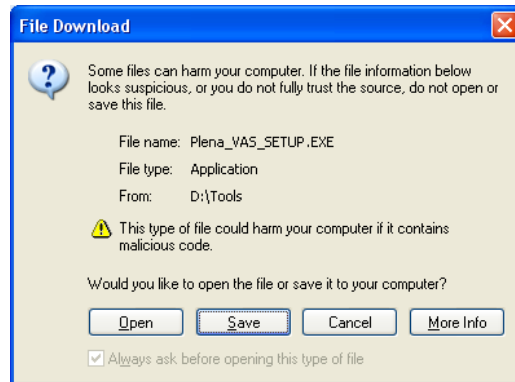

Figure 3.3 File download

- Click Open to open the set-up file of the configuration software. A welcome sheet similar to the following figure appears. Click Next and follow the on-screen instructions.

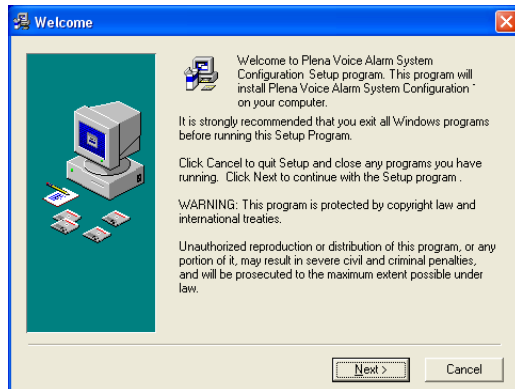

Figure 3.4 Set-up file

- Restart the PC to complete the software installation process.

3.3 Connection

The Plena voice alarm system Controller (LBB1990/00) can be connected to a PC with the supplied USB cable (refer to the following figure). It is not necessary to switch-off the voice alarm system controller.

**NOTICE!**

The configuration software can also be used without a USB connection to the Plena voice alarm system controller. For example, to prepare configuration files for a new voice alarm system.

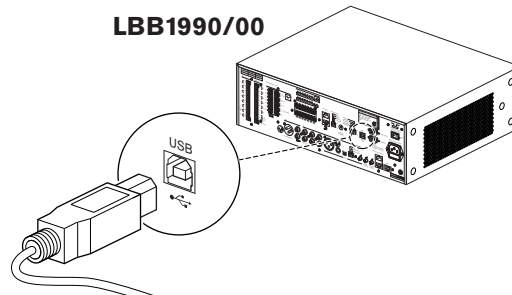

Figure 3.5 Connection to the LBB 1990/00

3.4 Start

Proceed as follows:

1. Go to the desktop of Windows.

Figure 3.6 Desktop

2. Double-click the Plena voice alarm system configuration icon.
 - The Read only button gives access, without the need of a password, to selected functions of the configuration software.
 - The Cancel button exits the configuration program.

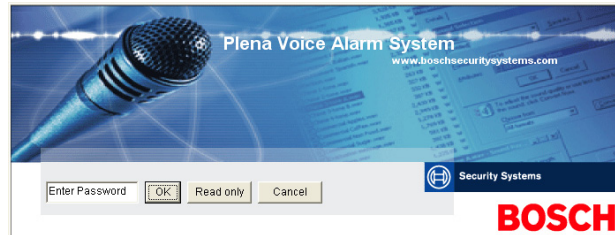

Figure 3.7 Password

3. Enter the password in the Enter password text box and click the OK button.

NOTICE!

The default password is 12345678. The password can be changed with the configuration software (refer to *Section 4.8 Modify password*). Change immediately and store.

CAUTION!

Evacuation standards prohibit master password or back doors. A lost password cannot be recovered. The Controller has to be repaired.

1. The main configuration menu appears. Continue with the *Section 4 Configuration*.

NOTICE!

It is advisable to save the configuration file on a CD or DVD and store it on a safe place. Refer to *Section 4.6 Save configuration file, page 43*.

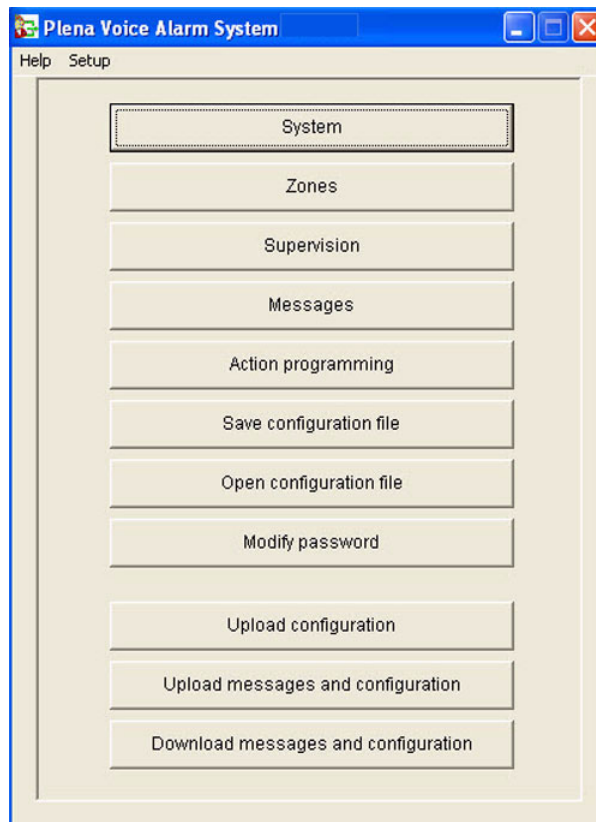

Figure 3.8 Main configuration menu

4 Configuration

A Plena voice alarm system always contains one Plena voice alarm system Controller (LBB1990/00). It is not possible to change the number of the voice alarm system controller with the configuration software.

The main configuration menu gives access to all functions of the configuration software.

Refer to the Plena voice alarm system Installation and Operation Manual (9922 141 1037x) for information about the hardware configuration of the system.

The main configuration menu comprises a number of buttons. Configure your system using the buttons, from the top down:

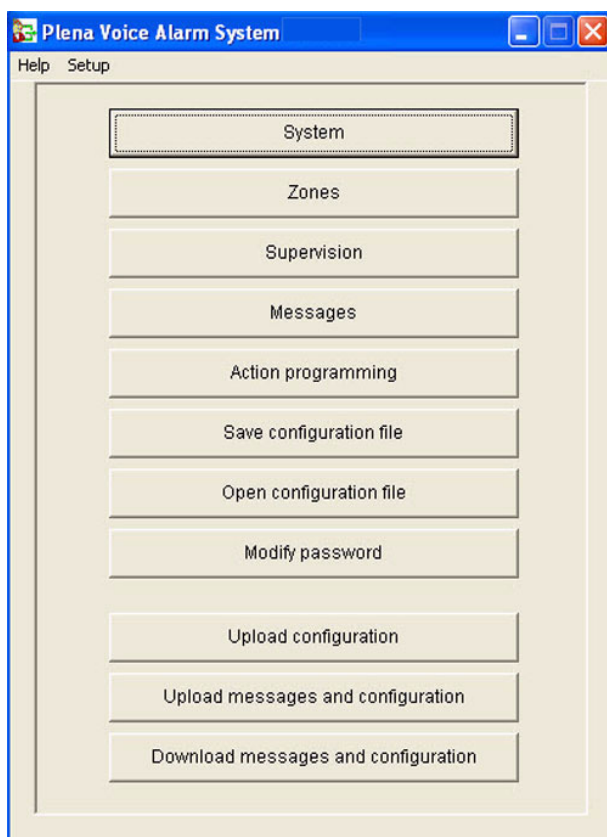

Figure 4.1 Main configuration menu

- *Section 4.1 System*
- *Section 4.2 Zones*
- *Section 4.3 Supervision*
- *Section 4.4 Messages*
- *Section 4.5 Action programming*
- *Section 4.6 Save configuration file*
- *Section 4.7 Open configuration file*
- *Section 4.8 Modify password*
- *Section 4.9 Upload configuration*
- *Section 4.10 Upload messages and configuration*
- *Section 4.11 Download messages and configuration*

4.1 System

The System button opens the system property sheet. Use the system property sheet to enter information about the hardware of which the system consists.

Figure 4.2 System property sheet

4.1.1 Number of routers

Use the Number of routers drop-down list box to select the number of voice alarm system Routers (LBB1992/00) in the system (0-9).

4.1.2 Number of call stations

Use the Number of call stations drop-down list box to select the number of Call Stations (LBB1956/00) in the system (0-8).

4.1.3 Number of call station keypads

Use the Number of call station keypads drop-down list box to select the number of Call Station Keypads (LBB1957/00) that are connected to each call station in the system (0-8).

NOTICE!

The number of the call station is equal to the ID that is set during the hardware configuration of the system.

- 4.1.4 EMG call station enable**
This function is not implemented (available for future use). Select the EMG (Emergency) call station enable (all call) check box to enable the use of an emergency call station in the system. Call station 1 changes into EMG call station.
- 4.1.5 Number of RC panels**
Use the Number of RC panels drop-down list box to select the number of remote controls (LBB1995/00, LBB1996/00 and LBB1997/00) used in the system (0-2).
- 4.1.6 Number of RCP extensions**
Use the Number of RCP extensions drop-down list box to select the number of remote control extensions (LBB1998/00 and LBB1999/00) that are connected to each remote control panel used in the system (0-9).
- 4.1.7 3-wire local volume control**
Select the 3-wire local volume control check box if the system uses 3-wire volume override. If the system uses 4-wire volume override, make sure that the 3-wire local volume control check box is cleared.
- 4.1.8 Digital message control only controls business messages**
Select the Digital message control only controls business messages check box when the digital-message volume-control on the voice alarm system controller rear panel controls the sound volume for business messages only, and not for emergency messages.
- 4.1.9 EMG all call**
Select the EMG all call check box if the Fireman must only be able to initiate all zones calls. Therefore the voice alarm system controller and the remote control disables all zone buttons on the front panel.
- 4.1.10 Alternating broadcasting**
Select the Alternating broadcast check box to enable two or more none mergeable messages of equal priority each to be broadcast to a different zone or zone group. When disabled, only the first message will be broadcast.

**NOTICE!**

When alternating broadcasting is used, it is not possible to add or delete zones while a call is being broadcast. Routing by configuration only.

- 4.1.11 Message is stopped when trigger is released**
Select the Message is stopped when trigger is released check box to stop the message as soon as the trigger is released. Otherwise the message is completed, then stopped.

4.1.12 Enable Soft Triggers (RS232)

To use this function an RS232 cable connection, between the front panel and external trigger device (PC), has to be established.

Select the Enable Soft Triggers (RS232) check box if an RS232 connection is used.

As soon as the Enable Soft Triggers (RS232) check box is selected, the following pop-up screen is displayed:

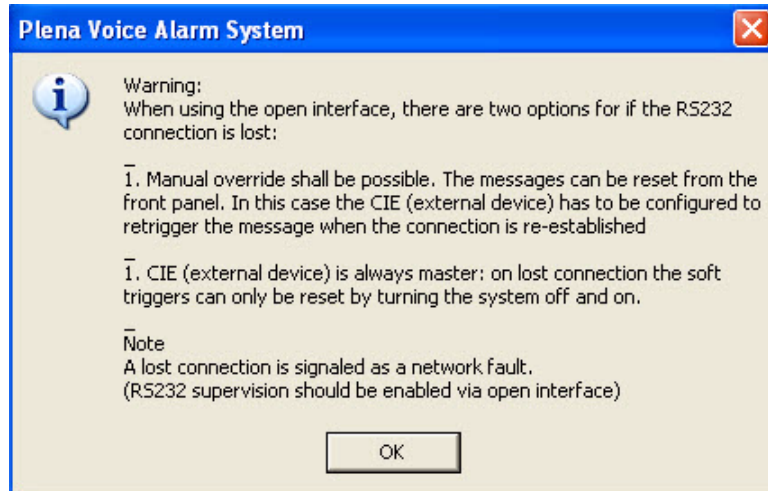

Figure 4.3 Enable Soft Triggers (RS232) message screen

Click the OK button to access the following options:

- **Override of soft triggers from the front panel:**
 - Select this check box if the RS232 soft triggers must override the front panel soft triggers.
- **External device is master, soft triggers cannot be overridden from the front panel:**
 - Select this check box if the front panel may not override the RS232 external device (PC) soft triggers.

NOTICE!

An input can only be triggered by a hardware trigger or a soft trigger. It is advised to only use soft triggers or hardware triggers.

4.1.13 Buttons

The buttons at the bottom of the System configuration property sheet are used to:

- Save the System configuration changes.
- Cancel the System configuration changes.
- Close the System configuration property sheet.

4.2 Zones

The Zones button opens the Zones property sheet. Use this Zones property sheet to rename zones and manage zone groups.

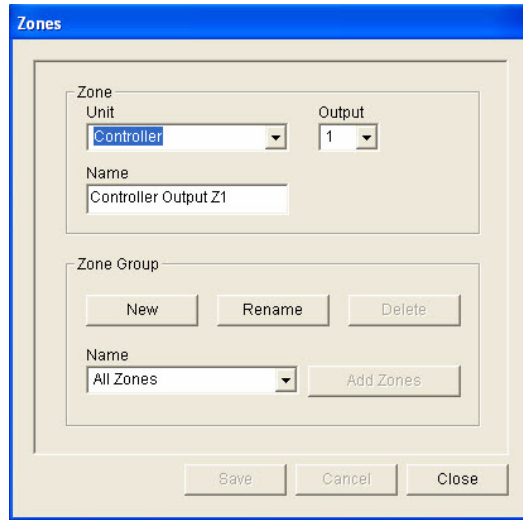

Figure 4.4 Zones configuration property sheet

4.2.1 Rename zones

All zones have a default name:

- Zones that are connected to the voice alarm system controller (see, Unit) are named: Controller Output Z1, Controller Output Z2, ..., Controller Output Z6. Use the Output drop-down list box to select the number of the output.
- Zones that are connected to a voice alarm system Router (see, Unit) are named: Router N Output Z1, Router N Output Z2, ..., Router N Output Z6. Use the Output drop-down list box to select the number of the output.

NOTICE!

N is the number of the voice alarm system Router. This is equal to the ID that is set during the hardware configuration of the system.

To rename zones, proceed as follows :

1. Select the unit to which the zone is connected from the Unit drop-down list box (Controller, Router (1-9)).
2. Select the zone output to which the zone is connected form the Output drop-down list box (1-6).
3. Click in the Name text box and change the name of the zone.
4. Click the Save button to save the changes.

4.2.2

Zone Group

Zone Group combines related zones and makes it possible to select multiple zones at the same time. For example; in a hotel, the following zones could be added to the zone group Floors: Floor1, Floor2, Floor3 etc.

To add a **New Zone Group**, proceed as follows:

1. Click the New button. A property sheet similar to the following figure appears.

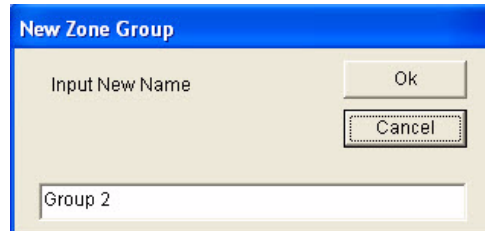

Figure 4.5 New zone group (step 1)

2. Enter the name of the new zone group in the text box (e.g. Floors) and click the OK button. The property sheet disappears and the name of the new zone group is displayed in the zones property sheet (refer to the following figure for an example).

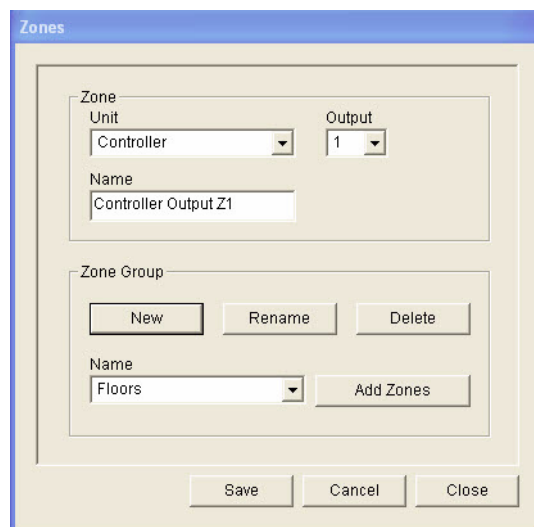

Figure 4.6 New zone group (step 2)

3. Click the Add Zones button to add zones to the selected zone group. A property sheet similar to the following figure appears.

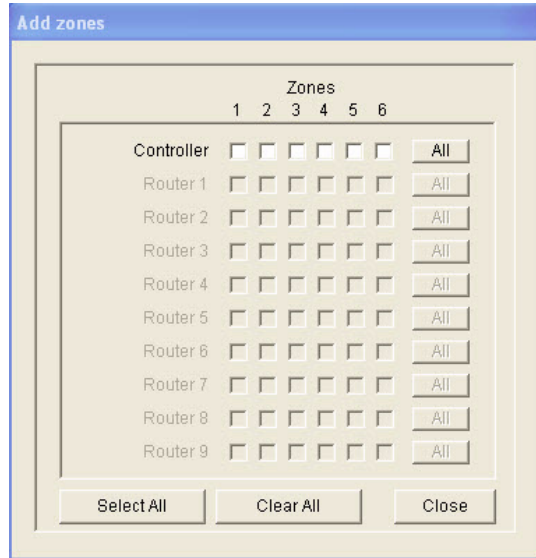

Figure 4.7 Add zones (step 3)

4. Select each Zones check box that must be added to the zone group:
 - The All button select all zones of a unit.
 - The Select All button select all zones in the system.
 - The Clear All button clears all zones in the system.
5. Click the Close button to close the Add zones property sheet. The zones property sheet appears again (refer to Figure 4.6 for an example).
6. Click the Save button to save the changes.

To **Rename a Zone Group**, proceed as follows:

1. Select the zone group that must be renamed from the Name drop-down list box in the zone group section (e.g. Floors).
2. Click the Rename button. A property sheet similar to the following figure appears.

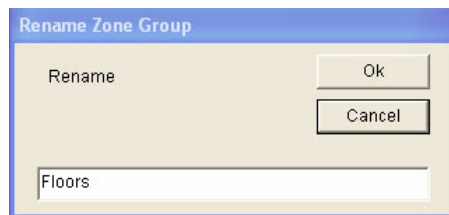

Figure 4.8 Rename Zone Group (step 2)

3. Enter the new name of the zone group in the text box (e.g. Visitors' wing) and click the OK button. The property sheet disappears and the new name of the zone group is displayed in the zones property sheet (refer to the following figure for an example).

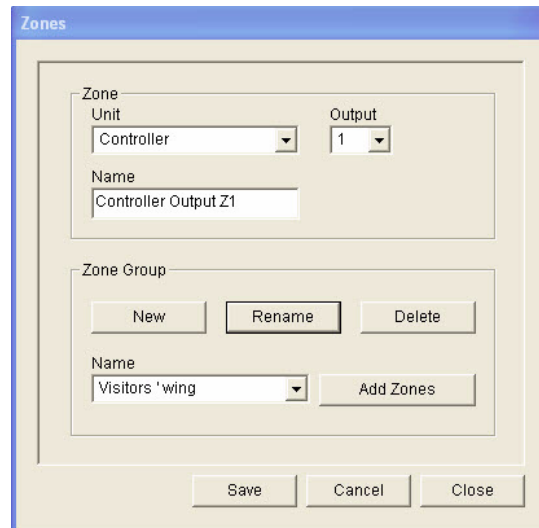

Figure 4.9 Rename Zone group (step 3)

4. Click the Save button to save the changes.

To **Delete a Zone Group**, proceed as follows:

1. Select the zone group that must be deleted from the Name drop-down list box in the zone group section.
2. Click the Delete button to delete the zone group.

NOTICE!

The zones themselves are not deleted from the system.

4.3

Supervision

The Supervision button opens the Supervision property sheet. Use this property sheet to configure the supervision settings of the system.

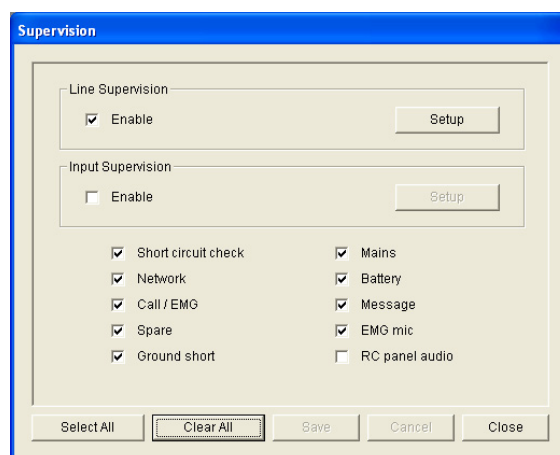

Figure 4.10 Supervision configuration property sheet

4.3.1

Line supervision

Use the Enable check box to enable or disable line supervision. By default, this check box is selected, which means that Line Supervision is enabled. Line supervision is carried out by Impedance supervision. The interval and accuracy of the impedance supervision can be configured.

To setup Line supervision, proceed as follows:

1. Click the Setup button in the Line Supervision block in the supervision property sheet. A property sheet similar to the following figure appears.

Figure 4.11 Line supervision property sheet

2. Select the interval time between two successive impedance checks from the Interval drop-down list box (30 seconds, 60 seconds, 90 seconds, 5 min, 15 min, 30 min, 1 hour, 5 hours, 10 hours, 24 hours).
3. Enter the Start time at which the line supervision must be started or select the Start immediately check box if line supervision must be started automatically.
4. Select the accuracy of the impedance measurement from the Accuracy drop-down list box (5%, 7.5%, 10%, 15%, 20%).

NOTICE!

If EOL (End Of Line) supervision is used with a unit, impedance measurement is turned off for that unit. This is selected per Router.

To Select the Outputs, proceed as follows:

1. Select the unit output from the Unit drop-down list box.
2. Select each check box of the Outputs that must be supervised:
 - The All button select all check boxes.
 - The Select All button select all check boxes.
 - The Clear All button clears all check boxes.
3. Click the Close button to close the Line supervision property sheet. The Supervision property sheet appears again. Refer to *Figure 4.11* for an example.

4.3.2 Input supervision

Use the Enable check box to enable or disable input supervision. By default, this check box is not selected, which means that Input Supervision is disabled. Input supervision can be configured for:

- Each emergency trigger input in the system.
- The mic/line input of the voice alarm system controller.

To Setup input supervision, proceed as follows:

1. Click the Setup button in the Input Supervision section of the Supervision property sheet. A property sheet similar to the following figure appears.

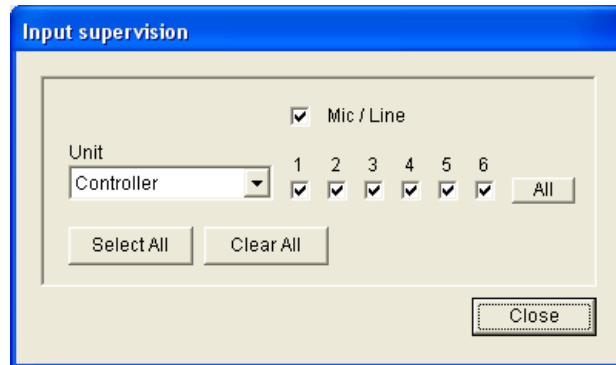

Figure 4.12 Input supervision property sheet

2. Select the unit to which the inputs are connected from the Unit drop-down list box (for example: Controller).
3. Select the Mic/Line check box if microphone or Line inputs of the Controller must be supervised.
4. Select the check box of the inputs (1-6, emergency trigger) which must be supervised. Clear the check box of the input (1-6, emergency trigger) for which supervision must be disabled.
 - The All button select all check boxes.
 - The Select All button enables supervision of all emergency trigger inputs that are connected to the selected unit.
 - The Clear All button disables supervision of all emergency trigger inputs that are connected to the selected unit.

4.3.3 Short circuit check

Use the Short circuit check box to enable or disable the short circuit check of the system. By default, this check box is selected. If a loudspeaker line has a short circuit, the line is isolated.

4.3.4 Network

Use the Network check box to enable or disable supervision of the network. The Network in this case is the data communication with all configured routers, RC panels, extensions to the RC panels and the audio connections to the routers.

By default, this check box is cleared, which means that supervision of the network is disabled.

4.3.5 Call / EMG

Use the Call / EMG check box to enable or disable supervision of the call power amplifier. By default, this check box is selected, which means that supervision of the call power amplifier is enabled.

- 4.3.6 Spare**
Use the Spare check box to enable or disable supervision of the spare power amplifier. By default, this check box is selected, which means that supervision of the spare power amplifier is enabled.
- 4.3.7 Ground short**
Use the Ground short check box to enable or disable ground short supervision. By default ground short is selected (enabled) to detect a short to ground of the loudspeaker lines. The system still functions.
- 4.3.8 Mains**
Use the Mains check box to enable or disable mains power supervision. By default, this check box is selected, which means that mains power supervision is enabled.
- 4.3.9 Battery**
Use the Battery check box to enable or disable battery supervision. By default, this check box is selected, which means that battery supervision is enabled.
- 4.3.10 Message**
Use the Message check box to enable or disable message supervision. By default, this check box is selected, which means that message supervision is enabled.
- 4.3.11 EMG mic**
Use the EMG mic check box to enable or disable supervision of the hand-held emergency microphone that is connected to the voice alarm system controller and the RCs. By default, this check box is selected, which means that the emergency microphone is enabled.
- 4.3.12 RC panel audio**
Supervises the audio BUS between the Remote Control and the Controller. By default, this check box is selected, which means that the Remote Control panel audio is enabled.
- 4.3.13 Buttons**
The buttons at the bottom of the Supervision configuration property sheet are used to:
- Select All check boxes.
 - Clear All check boxes.
 - Save the Supervision configuration changes.
 - Cancel the Supervision configuration changes.
 - Close the Supervision configuration property sheet.

4.4 Messages

The Messages button opens the messages configuration property sheet. Use this property sheet to manage messages.

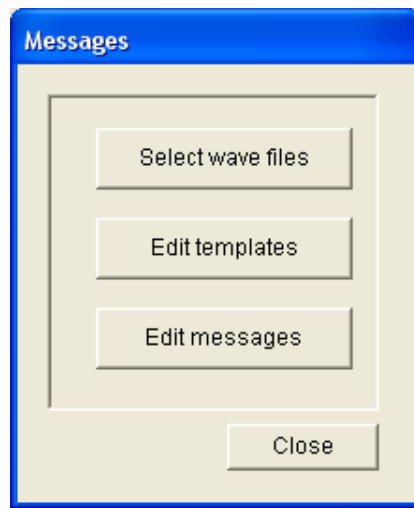

Figure 4.13 Messages configuration property sheet

4.4.1 About wave files

All messages are based on one or more wave files. These wave files must be selected from the PC. Wave files are digital sound files. The CD-ROM that is supplied with the voice alarm system controller contains a number of these files.

NOTICE!

The default location of the supplied wave files is 'C:\Program Files\Bosch\Plena Voice Alarm System\Configuration\Sounds'.

It is also possible to create new wave files, for example with the utilities that can be found on the CD-ROM. Refer to the following table for an overview of the required characteristics of the wave files:

Data format	WAV file, 16-bit PCM, mono
Supported sample rates (fs)	24 kHz, 22.05 kHz, 16 kHz, 12 kHz, 11.025 kHz, 8 kHz

NOTICE!

The maximum number of wave files that can be stored in the voice alarm system controller is 254. The total file size of the wave files must be less than 16 Mb.

4.4.2 About mergeable messages

About mergeable messages

A special type of message is a mergeable message (refer to *Section Example mergeable message* for an example). When two or more calls are started that are based on the same mergeable message template and have the same priority, the calls are merged. The youngest call will not stop the oldest call in this case. With the configuration software, 4 different mergeable message templates can be created.

4.4.3 Select wave files

Overview of the Select wave files property sheet.

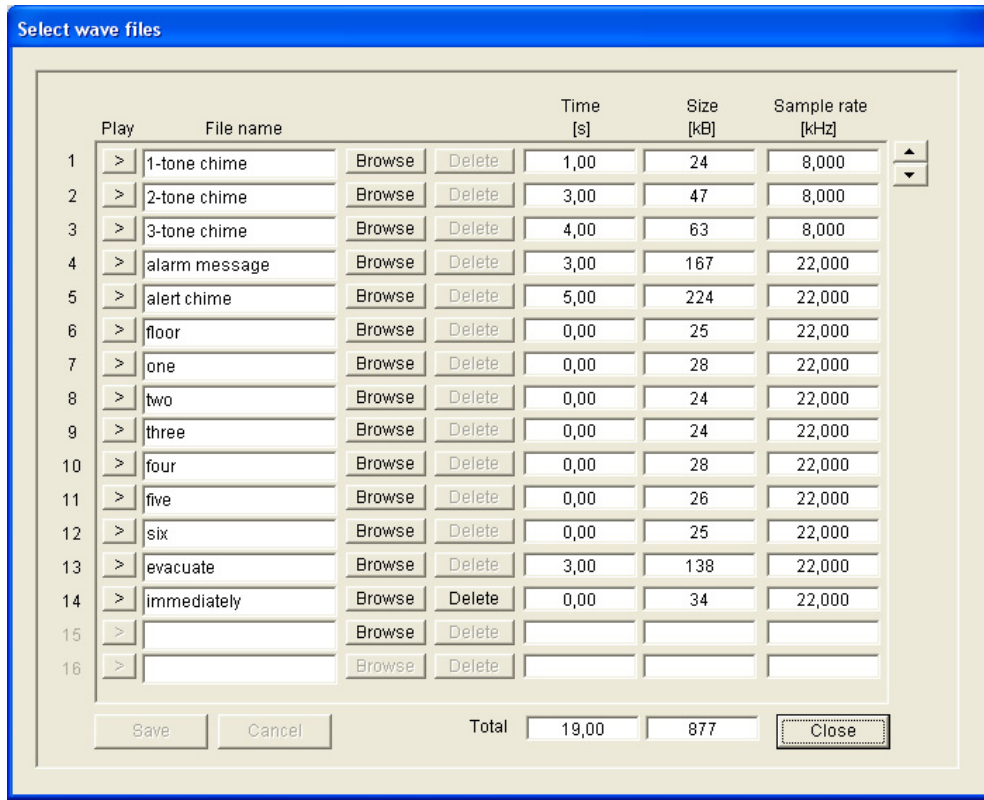

Figure 4.14 Select wave files property sheet

Add wave files

Proceed as follows:

1. Select the first empty line in the File name list.
 - Wave files can only be added after the last file name in the list.
2. Click the Browse button. A property sheet similar to the following figure appears.

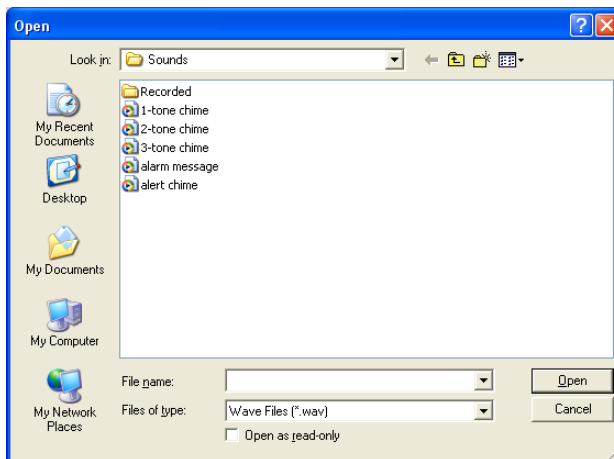

Figure 4.15 Add wave files (step 2)

3. Select the required wave file and click the Open button to add the wave file and its properties to the list.
4. Click the save button.

Listen to wave files

Proceed as follows:

1. Click the > button in the Play field of a wave file.

Remove wave files

Proceed as follows:

1. Click the Delete button to delete the wave file from the list.
 - The wave file itself is not deleted from the PC.

**NOTICE!**

Only the last wave file in the list can be deleted. The Delete buttons of the other wave files are disabled.

4.4.4**Edit templates**

Refer to the following figure for an overview of the Edit (mergeable message) templates property sheet.

	Wave file	Repeat	
1	alert chime	1	delete
2	evacuate	1	delete
3	floor	1	delete
4	Variant	1	delete
5	immediately	1	delete
6			delete
7			delete
8			delete

Figure 4.16 Edit mergeable message templates

Each template has eight positions (1-8). To each of the positions a wave file (orange) can be assigned or a variant (green). In a later stage, when the actual message is created, a wave file is assigned to the variant. This makes it possible to create a number of similar messages.

Create a template**NOTICE!**

The following procedure is general. Refer to *Section Example template* for an example template.

Proceed as follows:

1. Select the number of the template from the Template drop-down list box (1-4).
2. Enter a name for the template in the Name text box.
3. Select the component in row 1 from the Wave file drop-down list box.
4. Select the number of repetitions of row 1 from the Repeat drop-down list box (1-255).

NOTICE!

Variants cannot be repeated.

- 5. Repeat step 2 to step 4 for all other components of the template.
- 6. Click the Save button to save the changes.

Example template

In this example, a template is created that is used for evacuation messages for the floors of the visitors' wing in a hotel. The template components are:

- An alert chime to attract the attention. The name of the wave file that contains the alert chime is alert chime in this example.
- Speech: 'Due to an emergency, it is necessary to evacuate'. The name of the wave file that contains the speech is evacuate in this example.
- Speech: 'Floor'. The name of the wave file that contains the speech is floor in this example.
- Speech that contains the number of the floor. As this is different for each floor, this component is a Variant that is not defined until the creation of the actual message (refer to *Section Example mergeable message*).
- Speech: 'Immediately'. The name of the wave file that contains the speech is immediately in this example.

Proceed as follows:

- 1. Click the Edit templates button. The Edit templates property sheet opens.
- 2. Select the number of the template from the Template drop-down list box. For example, 2. An empty template is opened. Refer to the following figure.

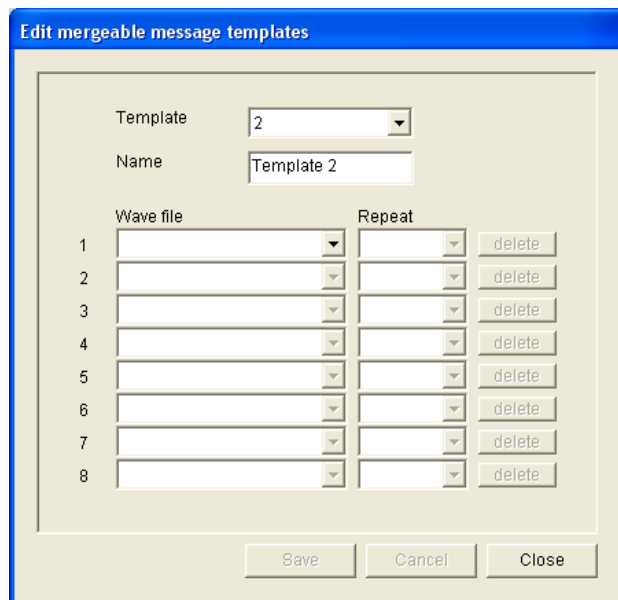

Figure 4.17 Example (step 2)

- 3. Enter a template name in the Name text box. For example, Floor evacuation. Refer to the following figure.

	Wave file	Repeat	
1			delete
2			delete
3			delete
4			delete
5			delete
6			delete
7			delete
8			delete

Save Cancel Close

Figure 4.18 Example (step 3)

4. Select alert chime from the Wave file drop-down list box in row 1. Refer to the following figure.

	Wave file	Repeat	
1	alert chime	1	delete
2			delete
3			delete
4			delete
5			delete
6			delete
7			delete
8			delete

Save Cancel Close

Figure 4.19 Example (step 4)

5. Select evacuate from the Wave file drop-down list box in row 2. Refer to the following figure.

	Wave file	Repeat	
1	alert chime	1	delete
2	evacuate	1	delete
3			delete
4			delete
5			delete
6			delete
7			delete
8			delete

Figure 4.20 Example (step 5)

6. Select floor from the Wave file drop-down list box in row 3. Refer to the following figure.

	Wave file	Repeat	
1	alert chime	1	delete
2	evacuate	1	delete
3	floor	1	delete
4			delete
5			delete
6			delete
7			delete
8			delete

Figure 4.21 Example (step 6)

7. Select Variant from the Wave file drop-down list box in row 4. Refer to the following figure.

	Wave file	Repeat	
1	alert chime	1	delete
2	evacuate	1	delete
3	floor	1	delete
4	Variant	1	delete
5			delete
6			delete
7			delete
8			delete

At the bottom of the dialog are three buttons: 'Save', 'Cancel', and 'Close'.

Figure 4.22 Example (step 7)

8. Select immediately from the Wave file drop-down list box in row 5. Refer to the following figure.

	Wave file	Repeat	
1	alert chime	1	delete
2	evacuate	1	delete
3	floor	1	delete
4	Variant	1	delete
5	immediately	1	delete
6			delete
7			delete
8			delete

At the bottom of the dialog are three buttons: 'Save', 'Cancel', and 'Close'.

Figure 4.23 Example (step 8)

9. Click the Save button to save the changes. The template can be used to create evacuation messages (refer to *Section Example mergeable message*).

4.4.5 Edit messages

Refer to the following figure for an overview of the Edit messages property sheet.

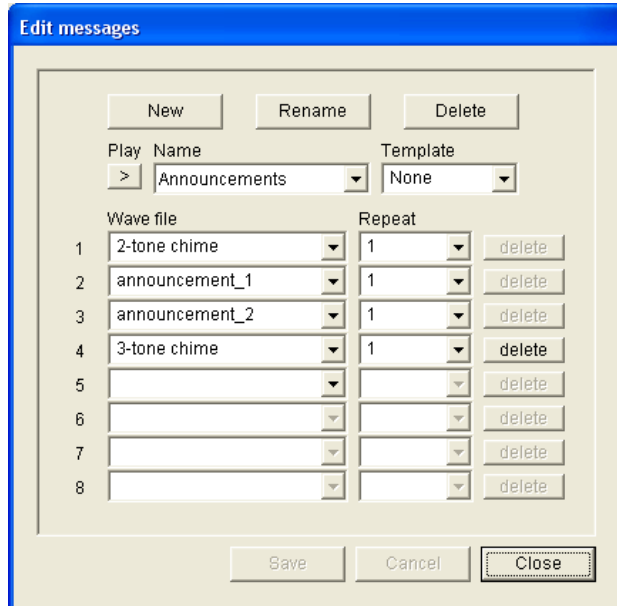

Figure 4.24 Edit messages property sheet

Each message can have up to 8 components (1-8). To each of the positions a wave file can be assigned. It is also possible to create a mergeable message that is based on a template. When a message is based on a template, wave files can only be assigned to the Variant components of the template. The other components of a mergeable message are fixed and defined by the template in this case.

Create a message

NOTICE!

The following procedure does not describe how to create a mergeable message. Refer to *Section Create a mergeable message* for information about creating mergeable messages.

Proceed as follows:

1. Click the New button. A property sheet similar to the following figure appears.

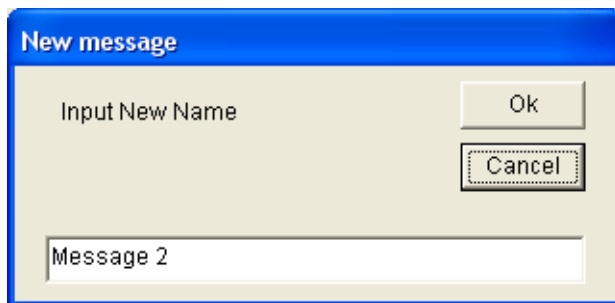

Figure 4.25 Create a message (step 1)

2. Enter the name in the text box (for example, Announcements) and click the OK button. The name of the new message appears in the Name drop-down list box (refer to the following figure for an example).

Figure 4.26 Create a message (step 2)

3. Select None from the Template drop-down list box to create a message that is not based on a template.
4. Select in row 1 the wave file from the Wave file drop-down list box.
5. Select in row 1 the number of repetitions (1-255) from the Repeat drop-down list box.
6. When required, repeat the previous steps 4 and 5 (refer to the following figure for an example).

Row	Wave file	Repeat	delete
1	2-tone chime	1	delete
2	announcement_1	1	delete
3	announcement_2	1	delete
4	3-tone chime	1	delete
5			delete
6			delete
7			delete
8			delete

At the bottom, there are three buttons: 'Save', 'Cancel', and 'Close'.

Figure 4.27 Create a message (step 6)

7. Click the Save button to save the changes.

Create a mergeable message

NOTICE!

The following procedure is general. Refer to *Section Example mergeable message* for an example.

To create a mergeable message, proceed as follows:

1. Click the New button. A New message property sheet appears.
2. Enter the name in the text box and click the OK button. The name of the new message appears in the Name drop-down list box (refer to the following figure for an example).
3. Select the mergeable message template from the Template drop-down list box.
4. Attach wave files to the Variant components of the template. These have green Wave file fields.
5. Click the Save button to save the changes.

Example mergeable message

In this example, a mergeable message is created that is used to evacuate floor 1 of the visitors' wing in a hotel. The message is based on the template that was created in the previous chapter.

The template components are:

- An alert chime to attract the attention. The name of the wave file that contains the alert chime is alert chime in this example.
- Speech: 'Due to an emergency, it is necessary to evacuate'. The name of the wave file that contains the speech is evacuate in this example.
- Speech: 'Floor'. The name of the wave file that contains the speech is floor in this example.
- Speech that contains the number of the floor. As this is different for each floor, this component is a Variant. To this component a wave file is assigned that contains the word 'one'. The name of the wave file that contains the speech is one in this example.
- Speech: 'Immediately'. The name of the wave file that contains the speech is immediately in this example.

When the voice alarm system controller plays this message, the spoken part of the message is: 'Due to an emergency, it is necessary to evacuate floor one immediately'.

Proceed as follows:

1. Click the Edit messages button which opens the Edit messages property sheet.
2. Click the New button. A property sheet similar to the following figure appears.

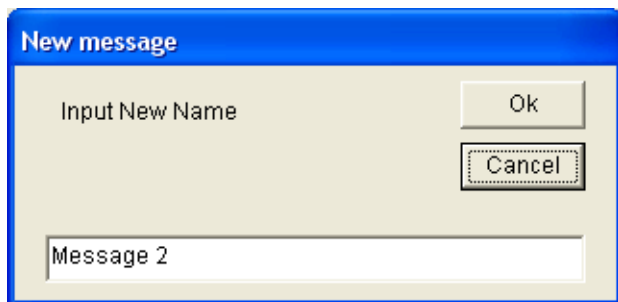

Figure 4.28 Example (step 2)

3. Enter the name of the new message (for example: Floor 1 evacuation) in the Name text box and click the OK button. The name of the new message appears in the Edit messages property sheet (refer to the following figure).

Edit messages

New Rename Delete

Play Name Template
 > Floor 1 evacuation None

	Wave file	Repeat	
1			delete
2			delete
3			delete
4			delete
5			delete
6			delete
7			delete
8			delete

Save Cancel Close

Figure 4.29 Example (step 3)

- Select Floor evacuation from the Template drop-down list box to create a message that is based on the Floor evacuation template. All components of the template are copied to the message (refer to the following figure).

Edit messages

New Rename Delete

Play Name Template
 > Floor 1 evacuation Floor evacua

	Wave file	Repeat	
1	alert chime	1	delete
2	evacuate	1	delete
3	floor	1	delete
4		1	delete
5	immediately	1	delete
6			delete
7			delete
8			delete

Save Cancel Close

Figure 4.30 Example (step 4)

- Select one from the Wave file drop-down list box in row 4 (refer to the following figure).

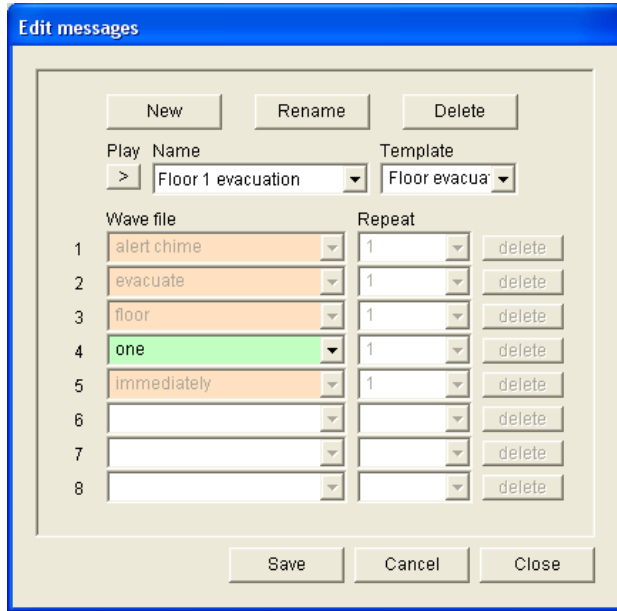

Figure 4.31 Example (step 5)

- 6. Click the Save button to save the changes.

The Floor evacuation template can also be used to create an evacuation message for floor 2. Instead of assigning a wave file that contains the word 'one' to the Variant, a wave file containing the word 'two' must be assigned to the Variant (refer to the following figure for an example). When the voice alarm system controller plays this message, the spoken part of the message is: 'Due to an emergency, it is necessary to evacuate floor two immediately'.

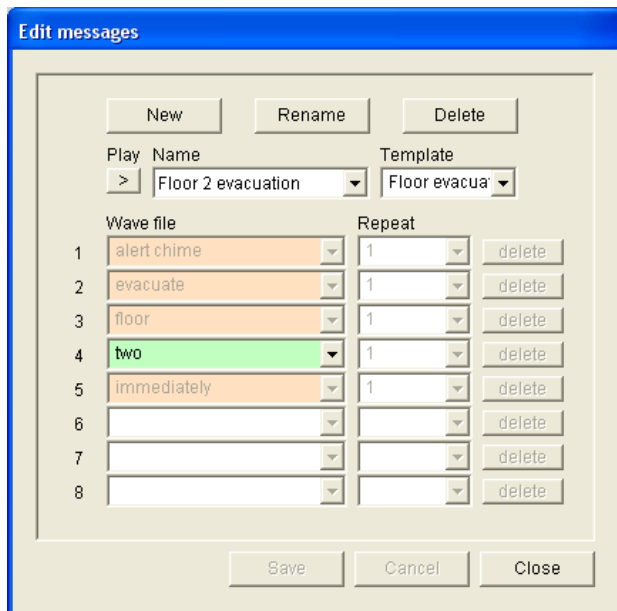

Figure 4.32 Example, Floor 2 evacuation

When the voice alarm system controller receives a command to play the messages Floor 1 evacuation and Floor 2 evacuation simultaneously and both commands have the same priority, the messages are merged. The spoken part of the merged message is: 'Due to an emergency it is necessary to evacuate floor 1, 2 immediately'.

Listen to messages

Proceed as follows:

1. Click the > (Play) button.

Delete messages

Proceed as follows:

1. Select the message that must be deleted from the Name drop-down list box.
2. Click the Delete button and confirm with yes.

Rename messages**CAUTION!**

Do not change the name of a message after you have completed the action programming. Instead, delete the message.

Proceed as follows:

1. Select the message from the Name drop-down list box that must be renamed.
2. Click the Rename button. A property sheet similar to the following figure appears.

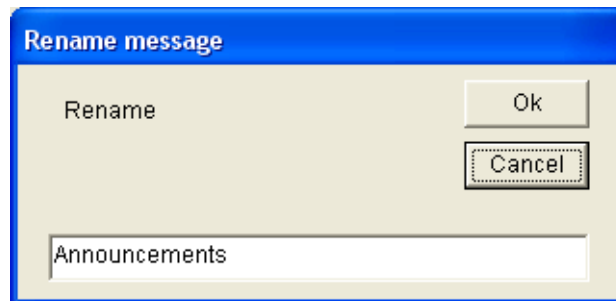

Figure 4.33 Rename message (step 2)

3. Enter the new name of the message in the text box (e.g. Commercials) and click the OK button. The property sheet disappears and the new name is displayed in the Edit messages property sheet (refer to the following figure for an example).

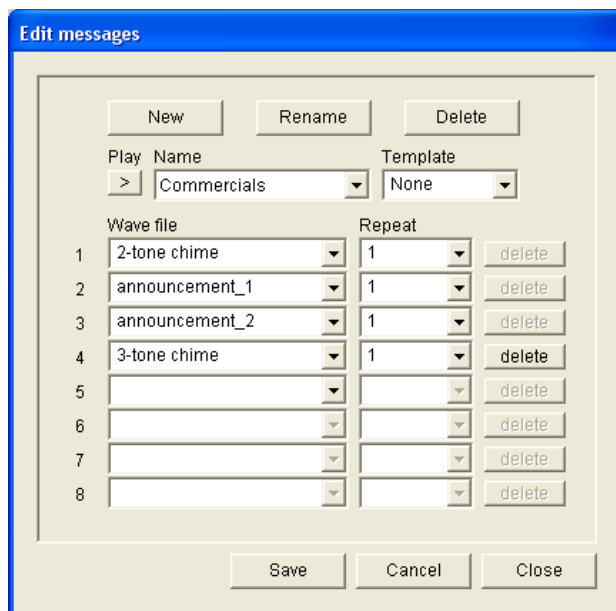

Figure 4.34 Rename message (step 3)

4. Click the Save button to save the changes.

4.5 Action programming

Use the Action programming property sheet to program the actions of buttons, trigger inputs, etc. The contents of the Action programming property sheet depends on the type of unit for which the actions are programmed.

Figure 4.35 Action programming (main) property sheet

Use the Unit drop-down list box to select the unit for which the actions are programmed:

- Controller (voice alarm system controller). Refer to *Section 4.5.1 Controller*.
- Router (voice alarm system router). Refer to *Section 4.5.2 Router*.
- Call station (Call station). Refer to *Section 4.5.3 Call station x*.

Buttons

The buttons at the bottom of the Action programming property sheet are used to:

- Save the action programming changes.
- Cancel the action programming changes.
- Close the action programming property sheet.

4.5.1

Controller

Use the four tabs to select the items for which the actions are programmed:

- Front panel. Refer to *Section 4.5.1.1 Front panel*.
- EMG Trg. / Fault Det. (Emergency trigger inputs / Fault detection). Refer to *Section 4.5.1.2 EMG Trg. / Fault Det.*
- Business Trg. / Fault Det. (Business trigger inputs / Fault detection). Refer to *Section 4.5.1.3 Business Trg. / Fault Det.*
- Mic / Line input. Refer to *Section 4.5.1.4 Mic / Line input*.

NOTICE!

During emergency state:

- An intermittent beep will sound on the Controller and Remote Controls until the emergency state is acknowledged.
- The Emergency state indicators on the Controller, Remote Controls and Call Stations will light up.
- The emergency contact on the Controller and Remote Controls will be activated.
- Business calls and background music are not available.
- Unless EMG All Call is enabled in the configuration, zone selection can be modified using the zone selection buttons on the Controller, Routers and Remote Controls.
- An Alarm, Alert or Speech call can be started on the Controller or Remote Control.

4.5.1.1 Front panel

Field	Value	Field	Value
Alert message	Alert Message	Main EMG mic priority	19
Alarm message	Alarm Message	RC 1 EMG mic priority	18
EMG message	None	RC 2 EMG mic priority	17

There is also a checkbox labeled 'After EMG TRG release, the system remains in EMG state' which is currently unchecked. At the bottom right, there are 'Save', 'Cancel', and 'Close' buttons.

Figure 4.36 Front panel

Proceed as follows:

1. Select Controller in the Unit drop-down list box.
2. Select the message to be activated by the Alert message button on the front panel of the voice alarm system controller from the Alert message drop-down list box.
3. Select the message to be activated by the Alarm message button on the front panel of the voice alarm system controller from the Alarm message drop-down list box.
4. Select the message to be activated by the emergency button on the front panel of the voice alarm system controller from the EMG message drop-down list box.
5. Select the Main EMG mic priority level to set the priority level for the microphone of the voice alarm system controller. The priorities 17, 18 and 19 can be set.
6. Select the RC 1 EMG mic priority to set the priority level for the microphone for remote control 1. The priorities 17, 18 and 19 can be set.
7. Select the RC 2 EMG mic priority to set the priority level for the remote control 2. The priorities 17, 18 and 19 can be set.
8. Select the After EMG TRG release the system remains in EMG state check box to keep the system in an emergency state until a reset. Clearing the check box will stop the emergency state as soon the trigger is released.
9. Click the Save button to save the changes.

4.5.1.2 EMG Trg. / Fault Det.

On this tab, the actions of the emergency triggers of the voice alarm system controller can be programmed:

Input	Message	Select Zone	Priority
1	Alarm Message	All Zones	g
2	General Evac	All Zones	g
3	Police message	All Zones	g
4	Alert Message	All Zones	g
5	None	None	g
6	None	None	g

Message Repeat: Continuous
 Action: Close
 Type: Momentary
 Pre EMG message announcement: Alarm Message
 EMG message delay: 30 s

Figure 4.37 EMG Trg. / Fault Det. property sheet

Message trigger settings

Each trigger is programmed with individual settings via the Message, Select Zone and Priority drop-down list boxes.

Proceed as follows for each emergency trigger (EMG Trg.) input:

1. Select Message for input 1.
2. Select the pre-recorded message from the Message drop-down list box to play when input 1 is activated.
3. Select the zones to where the message plays from the Select Zone drop-down list box for input 1.
4. Select the priority of the message from the Priority drop-down list box for input 1.
5. Repeat the steps 1 to 4 for the inputs 2 to 6 if applicable.
6. Click the Save button to save the changes.

Fault detection settings

Proceed as follows:

1. Select Fault for input 1.
2. Select the Fault Type in the drop-down list box:
 - EOL. Select the zones in the Zone drop-down list box.
 - Amplifier fault. Select the amplifier type in the Amplifier fault drop-down list box.
 - Charger fault. Select either mains or battery in the Fault indicate drop-down list box.
 - Other. The input LED is turned on. The RC system fault LED is turned on.
3. Repeat the steps 1 and 2 for the inputs 2 to 6 if applicable.
4. Click the Save button to save the changes.

NOTICE!

For EOL setting: Set the Fault Type to EOL, select the zone that has the EOL Supervision, set Action to Open and set Type to Momentary.

General settings

- Message Repeat
- Action
- Type
- Pre EMG Message announcement
- EMG message delay (only visible if the Pre EMG Message announcement is selected).

Proceed as follows:

1. Select Message repeat to set the number of times all messages must be repeated. Either continuous or a specific number (1-254).
2. Select Action to set the condition when a trigger is made active:
 - If Close is selected, the trigger is made active when the circuit is closed.
 - If Open is selected, the trigger is made active when the circuit is open.
3. Select Type to set the condition for when a trigger signal stops:
 - If Momentary is selected, the trigger is active until the signal stops.
 - If Toggle is selected, the trigger is active until a second signal is made.
4. Select the Pre EMG Message announcement from the drop down list box. This message sounds before the message that is programmed for the trigger input received.
5. Select the EMG message delay time from the drop down list box when Pre EMG Message announcement is selected (30 seconds, 1 minute, 2 minutes..... 10 minutes). The EMG message delay is the time from the activation of the trigger until the Pre EMG Message is replaced by the selected individual message for the trigger.
6. Click the Save button to save the changes.

NOTICE!

The recommended setting for non continuous message repeat is momentary. If toggle is selected, the first message is repeated until another input is received whilst the toggle switch is open.

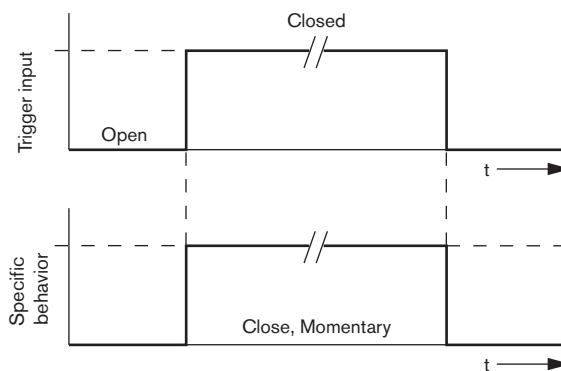

Figure 4.38 Close, Momentary

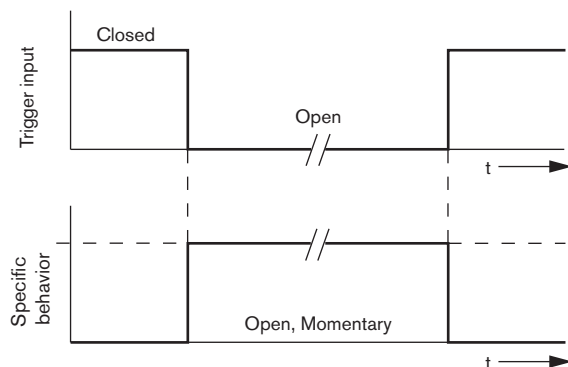

Figure 4.39 Open, Momentary

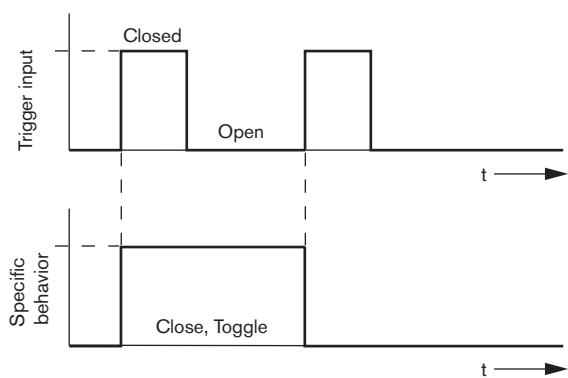

Figure 4.40 Close, Toggle

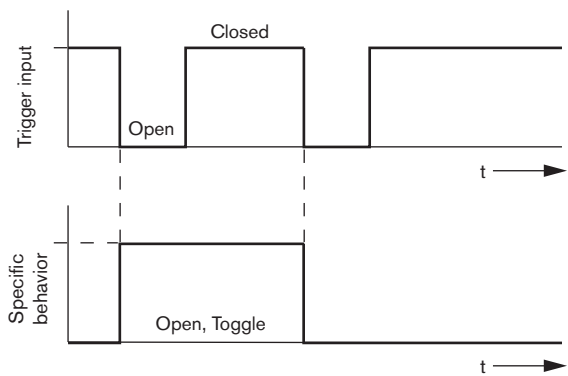

Figure 4.41 Open, Toggle

4.5.1.3 Business Trg. / Fault Det.

With the exception of the Message Repeat and Pre EMG message announcement functions, the programming of the Business Trg. / Fault Det. is similar to the EMG Trg. / Fault Det. Refer to *Section 4.5.1.2 EMG Trg. / Fault Det.*

Message	Fault	Message	Select Zone	Priority
1	<input type="radio"/>	None	None	2
2	<input type="radio"/>	None	None	2
3	<input type="radio"/>	None	None	2
4	<input type="radio"/>	None	None	2
5	<input type="radio"/>	None	None	2
6	<input type="radio"/>	None	None	2

Action: Type:

Figure 4.42 Business Trg. / Fault Det. property sheet

4.5.1.4 Mic / Line input

On this tab, the action of the mic/line input, with VOX functionality of the voice alarm system controller can be programmed.

Priority:

Select Zone:

Figure 4.43 Mic / Line input property sheet

Proceed as follows:

1. Select the priority of the mic/line input with VOX functionality of the voice alarm system controller from the Priority drop-down list box (2-14).
2. Select the zone or zone group to which the audio of the mic/line input with VOX functionality of the voice alarm system controller must be distributed from the Select zone drop-down list box.
3. Click the Save button to save the changes.

4.5.2 Router

Select Router in the Unit drop-down list box.

- Programming of the emergency trigger inputs of a voice alarm system router is similar to programming of the emergency triggers inputs of a voice alarm system controller. Refer to *Section 4.5.1 Controller*.

4.5.3 Call station x

Select Call station x in the Unit drop-down list box.

Use the tabs to select the items for which the actions are programmed:

- Call station (Main)
- Call station keypads (Keypad x)

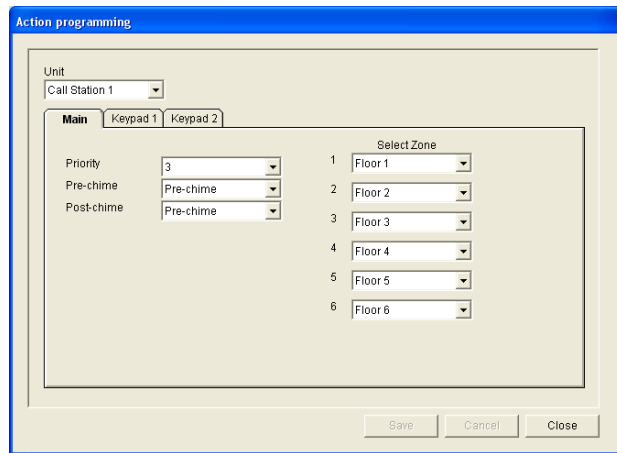

Figure 4.44 Main and keypad property sheet

Call station (Main)

Proceed as follows:

1. Select the priority that is assigned to the messages by the calls station from the Priority drop-down list box.
2. Select the message or chime that is played at the start of the call from the Pre-chime drop-down list box.
3. Select the message or chime that is played at the end of the call from the Post-chime drop-down list box.
4. Assign zones to the zone selection buttons of the call station with the Select Zone drop-down list box (refer to the following figure).

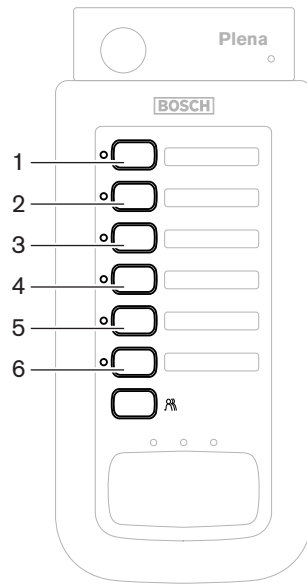

Figure 4.45 Call station buttons

NOTICE!

The remaining zone selection button on the call station selects all zones of the system.

5. Click the Save button to save the changes.

Call station Keypad (Keypad x)

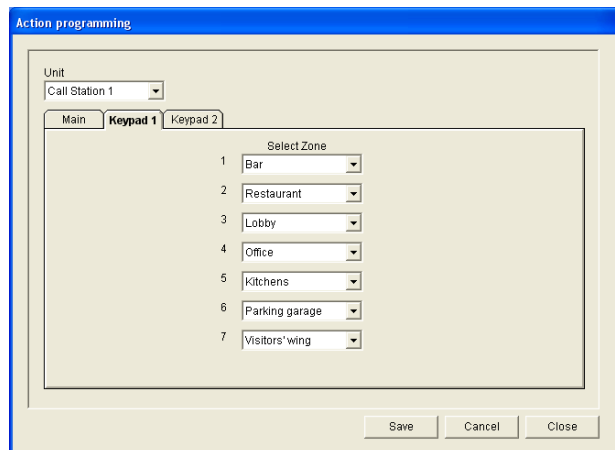

Figure 4.46 Keypad

Proceed as follows:

1. Assign zones to the zone selection buttons of the call station keypad with the Select zones drop-down list box (refer to the following figure).

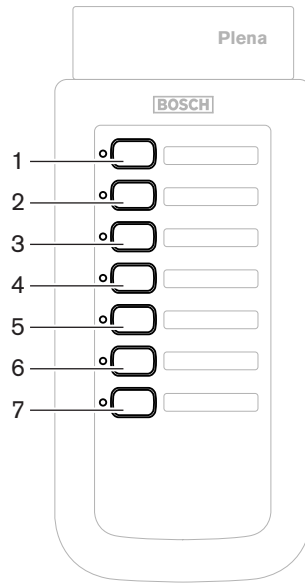

Figure 4.47 Keypad buttons

2. Click the Save button to save the changes.

4.6 Save configuration file

Click the Save configuration file button to save the configuration file to your PC. As default, the configuration file is saved as a *Config.dat file (* is the date that the file was originally saved). The file can be used either as an in-progress file or a back-up file when the configuration is completed.

NOTICE!

The default configuration of the voice alarm system:

- One channel system.
- One controller, no routers.
- One call station, no keypads.
- Supervision is ON according to EN54-16.

In the default configuration the spare amplifier supervision is ON. If no spare amplifier is connected, the system will not have BGM.

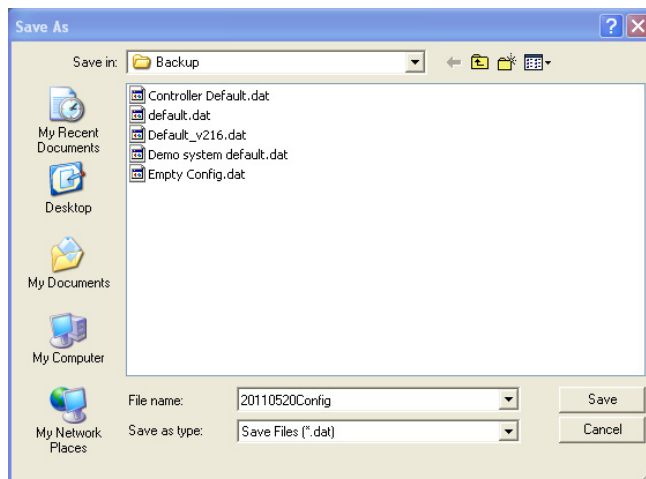

Figure 4.48 Save as dialog box

Proceeds as follows:

1. Click the Save configuration file button from the main configuration menu.
2. Enter the name of the configuration file in File name text box, or click the Save button to keep the default name.

4.7 Open configuration file

The Open configuration file opens and restores a saved configuration file to the Plena voice alarm system configuration software. The file can be used to download or restore default settings to the system or, used to make parallel systems.

A configuration file can be loaded to a PC. The configuration software contains a default file that can be used to restore the default settings to a system or can be used as a basis for a new configuration file. The default saved files are listed with the date as part of the file name.

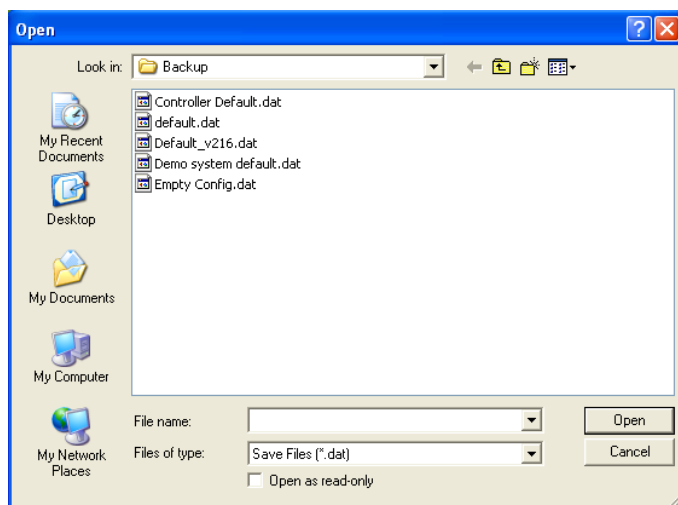

Figure 4.49 Open dialog box

Proceed as follows:

1. Click the Open configuration file button from the main configuration menu.
2. Select the name of the configuration file from the dialog box.
3. Click the Open button.

4.8 Modify password

Passwords can be changed for both software and hardware.

Passwords have the following criteria:

- Contains at least four numbers or letters.
- Letters are case sensitive.
- Special characters are allowed: e.g. @!%.
- The default password is: 12345678.

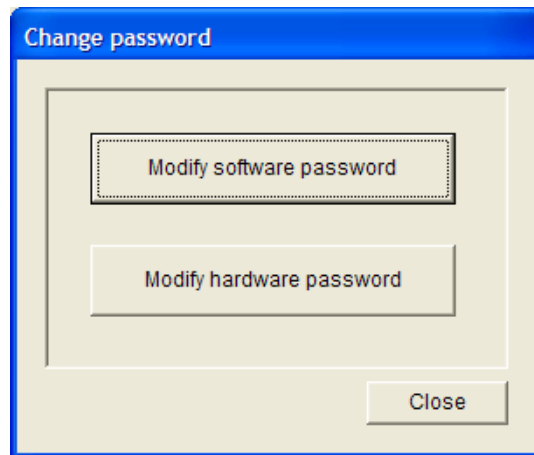

Figure 4.50 Modify password dialog box

Proceed as follows (software and hardware):

1. Click the Modify password button from the main configuration menu.
2. Select Modify software password to change the software password.
3. Select Modify hardware password to change the password of the hardware system.
4. Enter the current password in the Enter current password text box. Click OK.
5. Enter the new password in the New password text box.
6. Confirm the new password in the Confirm password text box.
7. Click OK.

4.9 Upload configuration

The configuration file must be uploaded to the system before it has effect.

- The upload configuration option is fast and takes a few seconds to complete. Only the configuration settings are loaded to the system.

If only the settings have been changed since the last upload, it is better to select the Upload configuration. Download the configuration file from the voice alarm system if an existing configuration file is needed and the original is not available.

Proceed as follows:

1. Click the Upload configuration button from the main configuration menu:
 - If no USB connection between the PC and the voice alarm system is established, an on-screen message appears: "Usb port not connected".
2. The hardware password dialog box opens. Enter the hardware password.
3. The version dialog box appears (refer to the following figure, for an example).
 - Select the Modify hardware password check box if you want to modify the password.
4. Click OK.

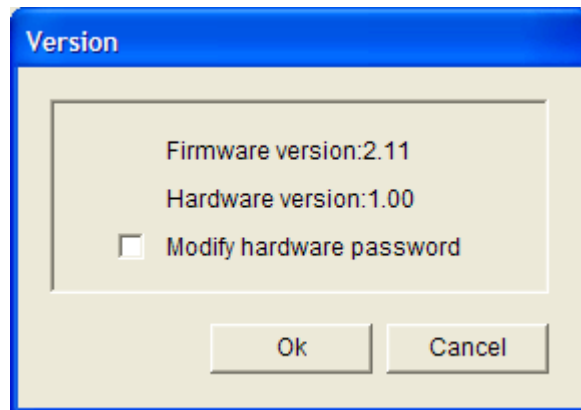

Figure 4.51 Version dialog box

5. The configuration file Uploading dialog box appears.

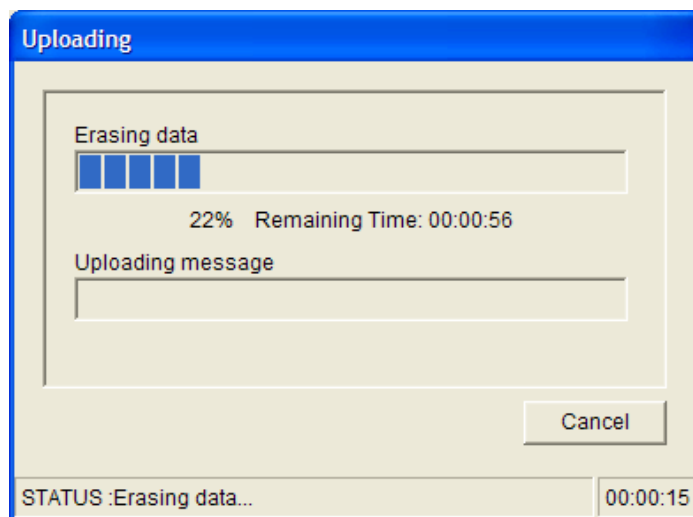

Figure 4.52 Upload dialog box (part 1)

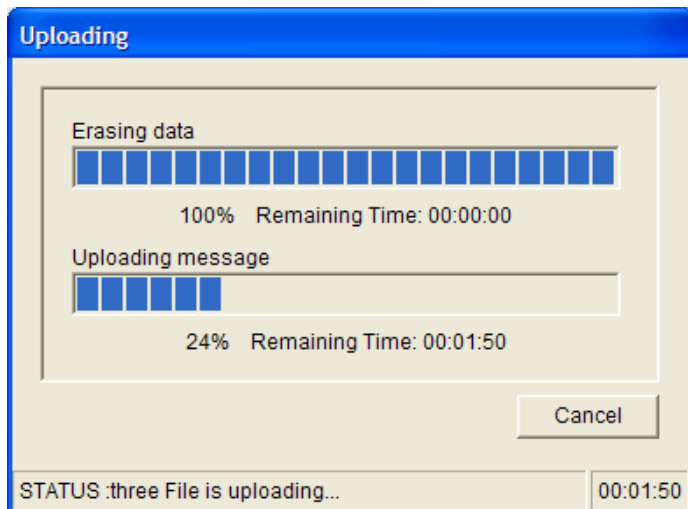

Figure 4.53 Upload dialog box (part 2)

6. Wait until the upload is completed. The Uploading dialog box closes automatically.

4.10 Upload messages and configuration

The configuration file must be uploaded to a voice alarm system before it has effect.

- The Upload messages and configuration option includes all the messages in the configuration file. These messages are in *.wav format and are large. The upload can take a few minutes.

Proceed as follows:

1. Click the Upload messages and configuration button from the main configuration menu.
The upload process is similar to the upload configuration process. Refer to *Section 4.9 Upload configuration*.

4.11 Download messages and configuration

Proceed as follows:

1. Click the Download messages and configuration button from the main configuration menu:
 - If no USB connection between the PC and the voice alarm system is established, an on-screen pop-up message appears: "Usb port not connected".
2. The hardware password dialog box appears. Type the hardware password.
3. Click OK.
4. The configuration file Downloading dialog box appears.
5. Wait until the download is completed. The dialog box closes automatically.

NOTICE!

This feature is a safety net. You should always save and store the configuration securely. All wav files will be named WAV 1, wav 2, etc. All names are lost.

5 Troubleshooting

This troubleshooting section has been created to help you with problems you may be experiencing with installing or loading the Plena configuration software.

Unable to install the Plena configuration software?

- Verify if the CD is readable by reading the files on the drive.
 - If the CD attempts to autoplay, you may need to right-click the drive and click Explore to browse the drive.
 - If the CD reads fine with no errors, verify your PC meets the minimum requirements of the configuration software. If your PC does not have enough disk drive space or does not meet the requirements, the configuration software will not install.
 - Make sure that the configuration software is compatible with the version of operating system you have on your PC.

Error during installation?

- Verify your PC meets the requirements of the configuration software.
 - For example, if your PC runs out of disk space during the installation, this would cause an error during the installation.
- Make sure that the configuration software is compatible with the version of operating system you have on your PC.
- Make sure that the configuration software is compatible with the hardware version and software version of the voice alarm system.
- Verify the CD is clean and contains no significant scratches.

The configuration software does not load or has an error when it attempts to load

- Verify if updates are available of the configuration software.
 - In some cases the configuration software may require an update before it can be successfully run on your PC.
- Make sure all other programs are closed when you run the configuration software.
 - If the configuration software successfully runs after closing all other programs, it's possible that the configuration software may have issues with other programs.
- Make sure the PC has been rebooted at least once after the configuration software has been installed.

Bosch Security Systems B.V.

Kapittelweg 10
4827 HG Breda
The Netherlands

www.boschsecurity.com

© Bosch Security Systems B.V., 2011